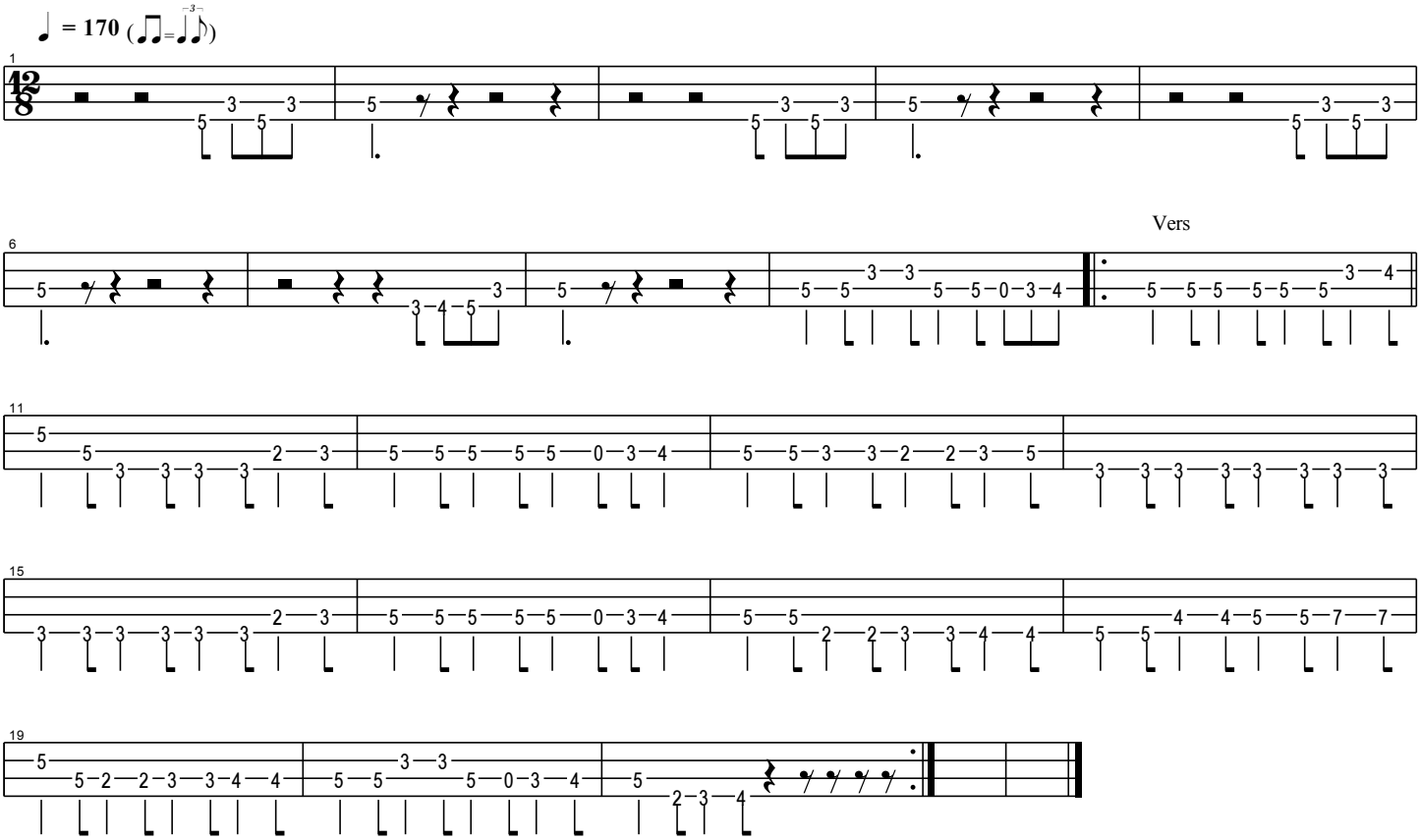Blues in D